

THEY CAN'T TAKE THAT AWAY FROM ME

(G. & I. GERSWIN / ARR. E. VELOKAMP)

Handwritten markings: a circled '3' and a large '3'.

ALTO 1

Alt-Sax

"Skyliner"

Arr. Hoos Mark

Medium Swing **A**

4

$\underline{\text{♩}} = \underline{\text{♩}} \underline{\text{♩}}$

mf.

b+

mf.

1 2 3 4

mf.

1.

Recht **B**

mf.

Recht **C**

cresc. f.

1^e Alt-Sax "Skyliner" Blad 2

ALTO SAXOPHONE 1

Bibliotheek
Gemeente Rotterdam

BLACK COFFEE

WEBSTER, BURKE, AND RUUD BERGAMIN

Hoogstraat 110 - 3011 PV Rotterdam
www.bibliotheek.rotterdam.nl

LOS

A 12/8 FEEL

1 2 3 4 5 6 7 8 9 15 18 19 20 23 24 25 26 27 30 31 32 33 35 36 37 38 39 41 43 44 45 47 50 51 52 55 56 57 58 59

A **B** **C** **D** **E** **F**

BLACK COFFEE ALT 1 PAG 2

5

62 *s* *s* 63 *s* *s* 64 *s* *s* 65 *s* *s* 66 *s* *s*

DECRESC

67 *s* *s* 68 *s* *s* 69 *s* *s* 70 *s* *s*

3

74 *s* *s* 77 *s* *s* *s* *s* *s*

staccato

(D.S. AL CODA)

78 *s* *s* 79 *s* *s* 80 *s* *s* 81 *s* *s*

4x 2

83

Alban

A man and a woman

3/4

b

A JIMMY

1st E_b Alto Saxophone

3/B

X
+ Bar.

Medium Jump Tempo

OUT TANKS

Composed and Arranged by
JERRY GRAY

31 B *verve*

E *3rd* *ctcc.* *F* *LIP* *LIP*

AS PLAYED BY
C7 ERNIB CACERES

6th **F** *10*

E *ff* *444 SAX.* *spelen* *pp*

4

H *Solo*

3rd *1*

3rd sax *1* *SOLI* *Recht* *1* *SOLI* *B a* *pp* *RUST*

Recht

1^e ALTSax

Mac the Knife

arr. Joh. Perik

mf INTRA

zang

f mp

mf mp

BREAK!

Et ad. Lib. Trpt / sax

f saxi (unisono)

zang (S) zander reprise

sfz.

7

Beyond the Sea

Los

As performed by Bobby Darin

SAX 1 ALTO 1

♩=140 SWING

Bibliotheek
Gemeente Rotterdam

Original Words & Music by Charles Trenet
English Words by Jack Lawrence
Transcribed and adapted by Myles Collins

Beyond the Sea - Alto 1

7

1^o ALTSAX

Ritme v/d Regen

arr. J. de Lee

D.O. 8
Doume Harm.

Recorded by GEORGE BENSON
on broadway

55B

Words and Music by
BARRY MANN, CYNTHIA WEIL,
MIKE STOLLER and JERRY LEIBER
Arranged by JOHN HIGGINS

ALTO SAX 1-

CONDUCTED (♩=60)

ROCK (♩=120)

1 2 3 4-11 8

12 mp 13 14 15

16 17 18 19

20 21 22 23

24 25 26-27 TO CODA

28 29 mp 30 GRADUAL CRESC. 31

32 33 34 35

36 37 38 OPT. SOLO 39

ON BROADWAY

ALTO SAX 1

VVV.

35B 8

D / C / D C / / D / C / /

37 41 42 43

D / C / D C / / (46) D Scheyren / D C / /

44 45 46 47

D / C / D C / / D / C / / D C / /

48 49 50 51

D / C / D C / / D / C / / D C (END SOLO)

52 53 54 55

(56) 4 (60)

56-57 60 ff 61 62

63 64 65 66

(68) 4 O.S. CODA

67 68-71

Lioiglog - g

GEMEENTEBIBLIOTHEEK ROTTERDAM

⊕ CODA 2 (74) 2

72-73 74-75 76 mf CRESC. 77

78 79 80 81 mp

1^e Alt sax

Rock around the Clock

(56)

art. Joh. Perik

This is a handwritten musical score for the first alto saxophone part of the song "Rock around the Clock". The score is written on 12 staves in treble clef with a key signature of one sharp (F#) and a 4/4 time signature. The music is characterized by a driving, rhythmic pattern of eighth and sixteenth notes, typical of early rock and roll. The score includes various musical notations such as slurs, accents, and dynamic markings like *f* and *mf*. There are several repeat signs and first/second endings. A circled 'S.' is present in the second staff, and another circled 'S.' is in the tenth staff, both likely indicating specific performance techniques or sections. The piece concludes with a double bar line and a final note. The handwriting is clear and legible, with some annotations in pencil.

1 Alt Sax "Peter Gunn" 99 Arr. Hoos Mark

♩ = 120
f.
2 3 4

A

B

Soli Ad lib.

2x D.S.

C
Play 3x Build up

D
f.

Molto Rit.

Molto Rit.

Empty staves

1^o Alt. Sax "It's Alright with Me"

Swing

f.

2^x Tacet

mf.

play

tembo

f. (mf.)

B

1 2 3 4

at Coda

mf.

cresc.

ff

1st Alt. Sax

"It's Allright"

Arr. Hoos Mark

10

1^e Alt-Sax "For once in my life"

Slow Swing $\text{♩} = \text{♩}$

f.

A

mf.

B

C

f.

cresc.

3 2 e o

Lead

al
Coda

Coda

mf

f.

Arr. Hoos Mark

Alt-Sax I

Latin:

"Mas Que Nada"

12

$d=92$

tempo

Drum

Swing

This is a handwritten musical score consisting of ten staves. The notation includes various musical symbols and performance instructions:

Sopraan-Sax (+ALT)

Didn't we almost have it all ¹⁴

Solo

Slowly

naar Alt-Sax

A

P.

B

cresc.

p

And in Coda

at Coda

Coda

bev

Pit.

"all"

pp

pp

Arr. Hoos Mark

arrange h

K 1^e Alt. Sax "Diamonds are a girl's best friend"

$\text{♩} = 200$ $\text{♪} = \text{♪} \text{♪}$

1st Alt-Sax

"Diamonds...."

15 Arr. Hoos Mark

1^o Alt. Sax

"Last Dance"

Arr. Hoos Mark

Slowly

Solo a def. Vocal

A

p. Play subito

1 Hlt. Sax "Last Dance" (2)

This is a handwritten musical score for Alto Saxophone, titled "Last Dance". The score is written on ten staves, all in the key of D major (one sharp) and 4/4 time. The notation includes various rhythmic patterns, such as eighth and sixteenth notes, and rests. Dynamic markings include *f.* (forte), *mf.* (mezzo-forte), and *cresc.* (crescendo). There are also performance instructions like accents (>) and slurs. The score concludes with a double bar line on the tenth staff.

Alt-Sax I

17 Arr. Hoos Man

18

Recorded by NORAH JONES DON'T KNOW WHY

Los

Bibliotheek
Gemeente Rotterdam

Words and Music by
JESSE HARRIS
Arranged by **PAUL MURTHA**

Hoogstraat 110 - 3011 PV Rotterdam
www.bibliotheek.rotterdam.nl

ALTO SAX 1

(EASY JAZZ ROCK) (EVEN 8THS)

ALTO SAX 1

Bobson

18

19

Alto Sax 1

As recorded by Shirley Basey

Big Spender

♩ = 120 SWING

1

UNIS. *f*

7 UNIS. *f* *mp*

13 2 UNIS. *f* *mf* *f*

18 *f*

25 3 UNIS. *mf* *k oret*

31 4 UNIS. *ff* *f*

36 5 UNIS. *f* *mp* *f*

42 UNIS. *mf* *f*

47 *fp* *fp* *mf*

52

1^e Alt-Sax

"Money"

20
Arr. Hoos Mark

Ten empty musical staves, each consisting of five horizontal lines, arranged vertically below the first three staves.

ZIJ GELOOFT IN MIJ

(ANDRÉ HAZES/ARR. ÉRIK VELOKAMP)

ALTO SAX 1

POP BALLAD ♩ = 80

+ VOCAL

1

mf

8

4

ON SEGNO ONLY

BOTH X'S

13

22

24

30

31

38

D.S. AL CODA

39

46 CODA

47

rit.

I WILL SURVIVE

22

ALTO SAX. 1

AS SUNG BY GLORIA GAINER
ARR. ERIK VELDKAMP

Handwritten annotations: *met*, *mf*, *DISCO*, *J=120*, *4*, *6*, *7*, *8*, *A*, *B*, *C*, *D*, *E*, *F*, *G*, *A TEMPO*

10110 ALTO'S.

NEVER CAN SAY GOODBYE

ARR. LESLIE VINALL.
COMP. CLIFTON DAVIES.

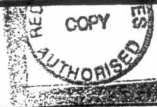

56 

60 

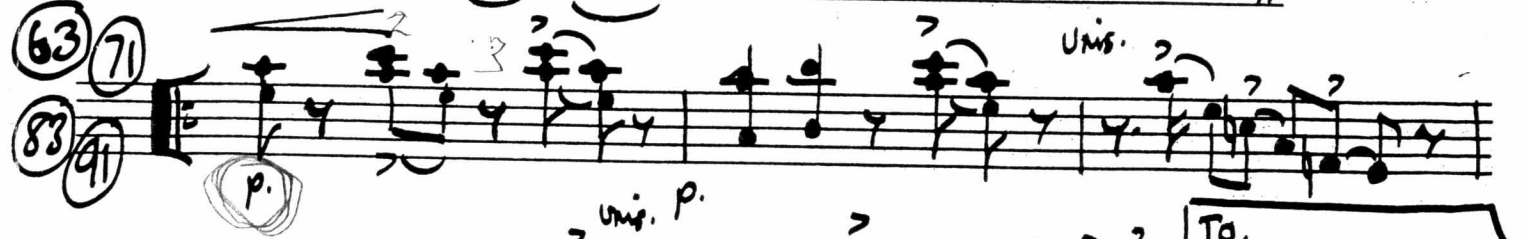
63 71 83 91 

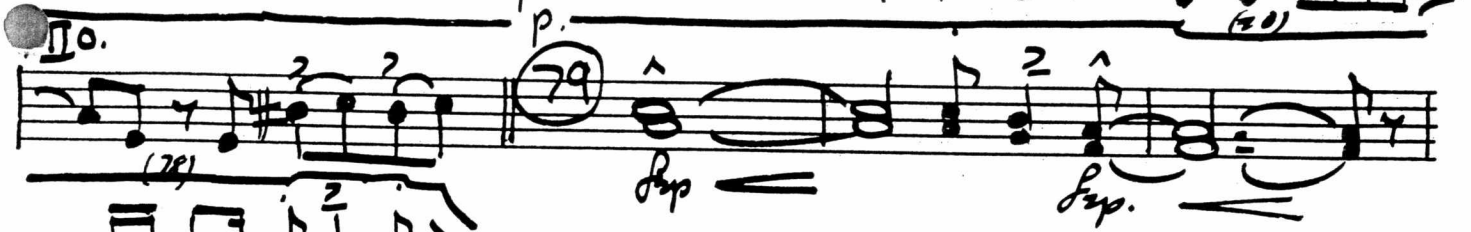

IIo. 

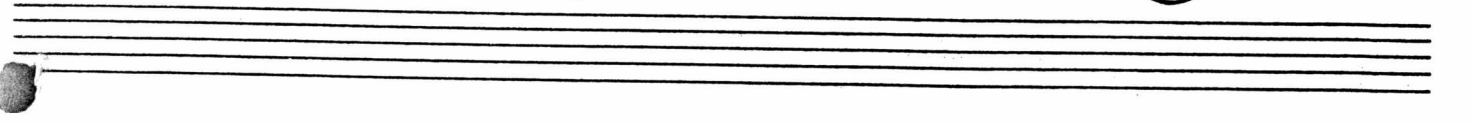

IIIo. 

90 

ALTO 1/2

"SIR DUKE"

24

ARR. DAVE TUNNEL

COMB WONDRA

(9) (+)

(10)

100

(11)

(12) 4x5

4X

(4x)
(4x)

10

(xs)

DLT 1/2

25

DANCING QUEEN

ALL: DAVE TANNER

Comp. ANDERSSON/ULVING

ALTO SAX

26

SOUL MAN

♩=116

3

5

9 (VOCAL)

17

22

25

33

ALTO/2

SOUL MAN

38

42

47

51

vanaf 3^e X //

RPT AS REQUIRED

FINE

28

179

ALTO SAX 1

bein' green

8/5 (35)

BALLAD (♩ = 66)
SUBTONE

Words and Music by JOE RAPOSO
Arranged by DAVE BARDUHN

ALTO SAX 1

- 2 -

BEIN' GREEN

47 (T. SAX CUE)

PLAY

63 EXAGGERATE (AS BEFORE)

RUBATO

73 A TEMPO

THE BIG CAT

(RECORDED BY THE TERRY GIBBS DREAM BAND)

MUSIC BY AL COHN

ARRANGED BY AL COHN

EDITED BY JEFFREY SULTANOF

ALTO SAX. 1

(A) FAST SWING ♩ = 250

1

5

9

13

(B) PLAY 3X (PLAY 3RD X ONLY)

17

21

25

THE BIG CAT
ALTO SAX. 1 - PAGE 2

C

D

E

F

65 *p*

69

G

73 *mf*

77

81

H

85

89

93

LP-8389

THE BIG CAT
ALTO SAX. 1 - PAGE 4

JAZZ LINES PUBLICATIONS

①

97

101

105

②

109

113

117

121

VAMP *G74om 4*

125

32

1st Alt. Sax

"Crazy little thing called love"

$\text{♩} = 86$ $\text{♩} = \text{♩}^{\text{♯}}$

tempo harder

Handwritten guitar chord chart for the song "Crazy little thing". The chart is written on a series of horizontal lines representing guitar strings. The chords are: D7, D, G, C, G, D, D, G, C, G, D, Bb7, C7, D, D. The word "Crazy little thing" is written at the end of the chart.

14B

"Bella Italia"

1^e altsax

arr. J.P.

mf

Volare

Trpt.

Tschais, Tschais, Bambina

mf

Trpt.

mf

mf

La Strada

NE

Coda

1^o Alt. Sax

"Little Darling"

34

~~Alto Sax~~ (2.)
Cranj

Ain't no Sunshine

altsax 1 & 2
versie met zang

8 alt 1
p

13

17 alleen in reprise
mf

20

25 sax solo (alt of tenor)
play freely
mf

29

33 8 alt 1
p

45

49 tutti
tig keer

ALTO 1/2

"I WISH"

36

ARR. DAVE TAYLOR

EMIL WONDICL

♩ 2

PLAY 2x/4x ONLY (5.)

1 3 4

Well spielen (4)

ALL X 5

(+) (5)

X (3)

X (4)

3.x | feat |

4.x | (einde)

DLAME IT ON THE BOOGIE

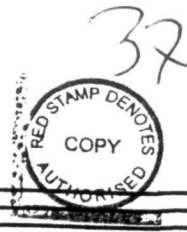

ALTO 1/2

ALL DAVE TANNER

Comb. w/ Jackson / Klovny

30

ROLLING IN THE DEEP

ALTO SAX. 1

ADELE/ARR. ERIK VELDKAMP

ROCK ♩=110

Isabel: Dis

2

55

1. 2.

(G)

(H)

65

mf

70

(I)

74

f

78

82

1. 2. 2.

All ABOUT That Bass

Meghan Trainor
arr. by Erik Veldkamp

'60s Pop ♩ = 130

Handclaps

A

F

G

Sexall 1-2

39

2

All ABOUT That Bass

62 H

69 I

79 J

84

89 K

93

L

104

ALTO 1

THAT MAN

CARO EMERALD

SWING $\text{♩} = 104$
CLAP

ARR. ARTEN DE GROOT
COMP. & LYR. VINCENT DEGIORGIO & DAVID SCHREURS

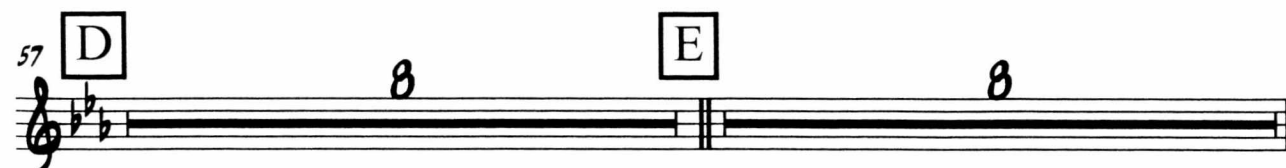
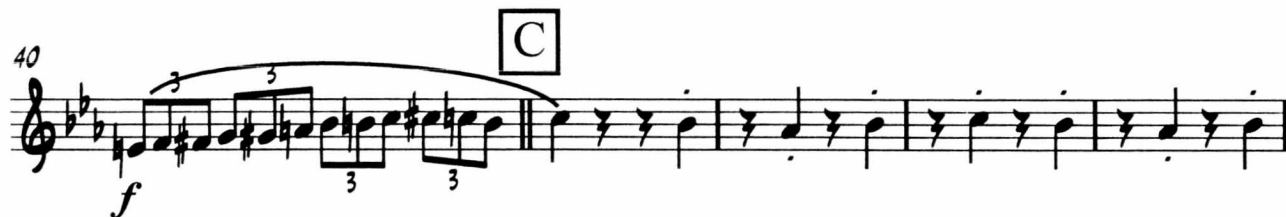

PUBLISHED BY WWW.ARTENDEGROOT.NL

ALL RIGHTS RESERVED V. DEGIORGIO / D. SCHREURS /
THE BILLY RAY LOUIS MUSIC PUBLISHING Co./COLLECTIO MUSIC PUBLISHERS B.V.
REGISTRATION 0118.1005.1404.0507

478

ALTO 1 - THAT MAN

73 *mp*

77

81 **F** *mf* *f*

89 **G**

95

100

105 **H** *mf*

113

121 **I** SING! *mf*

HEY GIRL WILL YOU FIND ___ THAT MAN HEY GIRL WILL YOU FIND ___ THAT MAN

127

HEY GIRL WILL YOU FIND ___ THAT MAN HEY GIRL WILL YOU FIND

ALTO 1 - THAT MAN

134

— THAT MAN

f

137

J

143

148

153

K

8va

159

Loco

8va

164

42

ALTO 1

BAD ROMANCE

LADY GAGA (AS PERFORMED BY CARO EMERALD)

COMP. & LYR. STEFANI GERMANOTTA, NADIR KAYAT
ARR. ARTEN DE GROOT

MEDIUM POP = 124

no vib

mp

9 SING!

RA RA RA A A HA RO MA RO MA MA HA GA GA HOE LA LA HA

13 **A**

5

mp \rightarrow mf

21

2

mf \rightarrow mp \rightarrow mf

28 **B**

mf

32

36

40

44 *tacet* SING!

RA RA RA A A HA RO MA RO MAMA HA GA GA HOE LA LA HA

PUBLISHED BY WWW.ARTENDEGROOT.NL

ALL RIGHTS RESERVED
REGISTRATION 1008.0718.0911.0919

ALTO 1 - BAD ROMANCE

49 **C**

4

mf

57

2

mf *mp* *mf*

64 **D**

mf

68

72

76

80

f

85 **E**

mp

92

99 **F**

ALTO 1 - BAD ROMANCE

104

108

112

43

THINK

8 **A** $\text{♩} = 126$

8 **B** **C** 4

23 **D**

29

33 **E** *E7* *fill for a day* FILL

38

43 **F**

49 **G**

57 H

64 I ~~FF~~ FILL..... ^a

70

75 J

80 2

85 K

92

FUNK-O-MATIC

Gemeentebibliotheek
Rotterdam
Hoogstraat 110
3011 PV Rotterdam by Bob Mintzer

635

FUNK $\text{♩} = 120$ 7

9

17

mp CRESE

25

mf

37 4x SOLOS (ENTER ON CUE)

PLAY 1ST AND 3RD x's

41

REPEAT TO 37 FOR ADD'L SOLOS

53

ff

CRESE

45

Recorded by TOTO

ROSANNA

ALTO SAX 1

Words and Music by DAVID PAICH

Arranged by PAUL JENNINGS

RELAXED HALF-TIME SHUFFLE (♩ = ♩₃)

1 *mp* - *cresc.* 2 3 *ff* 4 *ff* 5 6 *ff* 7 8 9-10 11 12 13 14 15 16 17 18 *mf* 19 20 21 22 23 24 25 26 27 *p* 28 *mf* 29 *ff* 30 31 32 33 34 35 36 37 38 *cresc.* 39 40 41 42-44 45 46 47 48 49 50 51 *subff*

ALTO SAX 1

52 53 54 55 **56** 57 58 59 *f*

60 61 62 63 **63** 64 65 66 *Toca*

67 68 69 70 71 72 *L1012118-8* *ff*

74 *E* (LYDIAN) (FOR OPTIONAL SOLO) *D* (LYDIAN) *mf*

74 75-79 80 81 82 83 84 85 86

C#m9 *f* **88** 89-93 94 95 *mf* **D.S. al COOR**

96 *CRESC.* **COOR** 97 98 99

100 101 102 103 *ff* **104 ff**

105 106 107 108 **SHORT FALL**

GEMEENTEBIBLIOTHEEK ROTTERDAM

46

LET'S GET LOUD

(JENNIFER LOPEZ, ARR. E. VELOKAMP)

2^o only

ALTO 1

100 101 [^] HEY HEY HEY HEY HEY HEY HEY HEY

105 HEY HEY HEY HEY HEY HEY 109 [^] [^]

110 [^] [^] [^] [^]

114 [^] [^] 117 [^]

118 [^] [^] [^] [^]

122 [^] [^] [^] [^] [^] [^]

47

VALERIE

MARC JOHNSON & AMY WINEHOUSE
ARRANGED BY: ARR. E. VELOKAMP

MEDIUM ♩ = 110

ALTO SAX. 1

48

I'VE GOT THE MUSIC

(KIKI DEE / ARR. ERIK VELOKAMP)

ALTO 1

opmaakBns

70

75

77

87

91

94

97

101

113

- ALTO 1 / I'VE GOT... (2) -

I'M OUTTA LOVE

ALTO SAX. 1

(ANASTACIA/BIG, BLACK & BEAUTIFUL)

TRANSOR/ARR. E. VELOKAMP

Rock ♩ = 120

50 Alt-Sax "Sway" Arr. Hoos Mark

$\text{♩} = 124$

f.

acet

play

mf.

f.

1^o Alt. Sax

"Sway"

50 (2)

GIVE IT UP

Gaston Steenkist and Rene Ter Horst
arr. Rob Balfoort

Samba

E♭ Alt Saxofoon

11 8 5

Give it up! Give it up! Give it up! Give it up!

27

Girl. *f*

32

37

42

47

52

mf

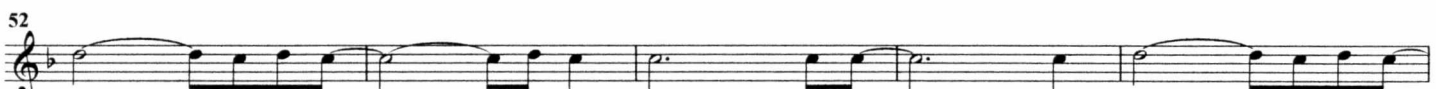

57

7

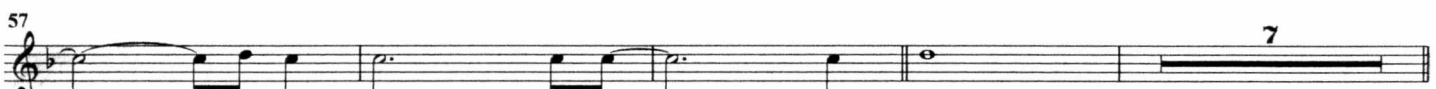

68

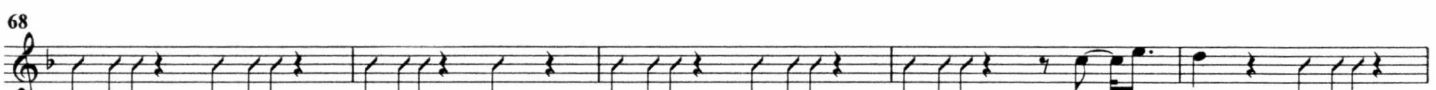

Give it up! Give it up! Give it up! Girl. Give it up! Give it up! Give it up! *mf* *poco... a... poco... cresc...*

73

f

Give it up! Girl. Give it up! Give it up! Give it up!

78

83

88

Give it up! Give it up!

93

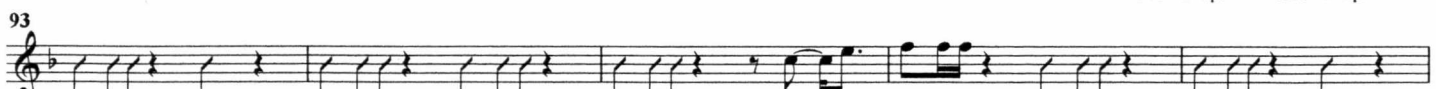

Give it up! Girl. Give it up! Give it up! Give it up! Give it up! Give it up! Give it up! - Girl.

98

2

Give it up! Give it up! Give it up!

"Give It Up"

sf

Composers: Gaston Steenkist and Rene Ter Horst

© Copyright by Rhythm Music, Universal Music Publishing MGB Holding BV

This arrangement (2015) by Da Capo Music is used with permission of the publisher

53

1 Alt Sax

"Mambo No. 5"

15

T. Prado

Latin ♩ = 180

finger snaps

lusteren

Play

mf.

let op de 1

R1

sim.

ppp

A

mf

(6)

(10)

(14)

Solo/x

B

Fine

ff.

Schema Ad lib. Chorus letter B

A series of seven empty musical staves for further notation.

1^e Alt. Sax 15 B "Soul Cha Cha"

♩ = 120

tr

mf. *cresc.* *sim.*

Soul Cha Cha

Soul Cha Cha

Soul Cha Cha

f. *mf.*

Soul Cha Cha

Soul Cha Cha

B *f.*

One Two ChaCha Cha *f.* Three Four ChaChaCha Five Six ChaCha Cha

Seven Eight ChaChaCha

Soul Cha Cha

Soul Cha Cha

Arr. G. Mark

Latin $\text{♩} = 120$

Eleventh staff of handwritten musical notation, starting with a circled 'C' and the instruction 'Coda'.

Twelfth staff of handwritten musical notation, including a *mf.* dynamic.

Thirteenth staff of handwritten musical notation, concluding the piece with a double bar line.

2 mtr Percussie here stop

Alt-Sax I

17

"Vivin' la Vida Loca"

57

d=100

f. 2^e x tacet 3^e x well 1^e x 3^e x spēlen

mf (top half) *mf* (circled)

al Coda *f.*

A

mf.

poco a poco *cresc.*

f. **2^e** *D.S. al Coda*

Coda

Arr. Hoos Mark