

47-A  
3

# THEY CAN'T TAKE THAT AWAY FROM ME

(G. & I. GERSWIN / ARR. E. VELOKAMP)

## TENOR 1

1  
*mf*

6 9  
*p*

11

15 17 25  
*f*

28 35

35

39 45  
*ff*

47

51  
*mf* CRESCENDO

58  
*ff*

4 47B  
Tenor Sax "Skyliner" Arr. Hoos Mark

Medium Swing

mf.

Recht

Recht

cresc. f.

Half time 4/4

# TENOR SAXOPHONE 1

# BLACK COFFEE

105

Bibliotheek  
Gemeente Rotterdam

Hoogstraat 110 - 3011 PV Rotterdam  
www.bibliotheek.rotterdam.nl

WEBSTER, BURKE, AND RUUD BERGMAN

BLACK COFFEE TEN 1 PAG 2

5

4X

6

# A STRING

31B

1st B $\flat$  Tenor Saxophone

Medium Jump Tempo

Additional markings include "QUASI SOLO" and "(with Trombe)" in parentheses. The score is handwritten and shows signs of being a working draft.

# UP PEARLS

Composed and Arranged by  
JERRY GRAY

31 B *verso*

Tenorsax

AS PLAYED BY AL KLINK

(with Trombs)

QUASI SOLO

f

# Beyond the Sea

Los

As performed by Bobby Darin

SAX 3 TENOR 1

Bibliotheek

Gemeente Rotterdam

Original Words & Music by Charles Trenet  
English Words by Jack Lawrence  
Transcribed and adapted by Myles Collins

♩=140 SWING

ERROR: undefined  
OFFENDING COMPANY: bsHR&JVU10KZ  
STACK:

# Beyond the Sea - Tenor 1

OPTIONAL REPEAT AS DIRECTED

Recorded by GEORGE BENSON

55B

# on broadway

Words and Music by  
BARRY MANN, CYNTHIA WEIL  
MIKE STOLLER and JERRY LEIBER  
Arranged by JOHN HIGGINS

TENOR SAX 1

CONDUCTED (♩=60)

Rock (♩=120)

ON BROADWAY

TENOR SAX 1

verw. (55 B)

L1012109-9  
 GEMEENTEBIBLIOTHEEK  
 ROTTERDAM

Tenor Sax

Peter Gunn

Arr. Hoos Mark

♩ = 120

Solo Ad lib.

Molto Rit.

Tenor-Sax

"It's Alright with Me"

Swing

Key annotations and markings include:

- "2x Tacet" written above the second staff.
- "PLAY both times" written above the fifth staff.
- "PLAY" written in a box above the sixth staff.
- "mf." (mezzo-forte) written above the sixth staff.
- "2x mf" written above the seventh staff.
- "a Coda" written below the eleventh staff.
- "straight" written above the thirteenth staff.
- "cresc." (crescendo) written below the fourteenth staff.
- Dynamics: *f.* (forte), *mf.* (mezzo-forte).
- Rehearsal marks: A, B, C.
- Accents and slurs are used throughout the score.
- A circled *f.* and a circled *mf.* are present in the first two staves.
- A circled *f.* and a circled *mf.* are present in the third and fourth staves.
- A circled *f.* and a circled *mf.* are present in the fifth and sixth staves.
- A circled *f.* and a circled *mf.* are present in the seventh and eighth staves.
- A circled *f.* and a circled *mf.* are present in the ninth and tenth staves.
- A circled *f.* and a circled *mf.* are present in the eleventh and twelfth staves.
- A circled *f.* and a circled *mf.* are present in the thirteenth and fourteenth staves.

Tenor-Sax

"It's Alright"

10 Arr. Hoos Mark

Coda

Tenor Sax "For once in my life"

Slow Swing  $\text{♩} = \text{♩}^3$

f.

A

mf.

B

S.

cresc.

C

f.

Soli

11 Tenor Sax "For once..." 11 (2)

Empty musical staves for additional notation.

*d=92*

*f.*

*mf.*

*al Coda*

*2x Tacet*

*mf.*

*f.*

*4 3x (spoiler)*

*al Coda*

*Coda*

*f.*

*cresc.*

*Arr. Hoos Mark*

Sum  
Tenor Sax

# Route 66

Arr. Hoos Mark

Tenor-Sax

"Didn't we almost have it all" 14

Slowly *Tacet* (A)

*adef. Sopr. Sax*

(A) *P. Play Solo*

(B) *cresc. mf.*

*Tacet*

*al Coda*

*P.S. al Coda*

*Coda*

*all pp.*

*Bit.*

*Arr. Hoos Mark*

Tenor-Sax

"Diamonds are a girl's best friend"

$\text{♩} = 200$   $\text{♩} = \text{♩}^3$

Tenor-Sax

"Diamonds..."

Arr. Hoos Mark

Tenor-Sax

"Last Dance"

Arr. Hoos Marks

Slowly

Solo

A

P.

dr: //

B  $\bullet = 128$

f.

mf.

C

Recorded by NORAH JONES  
**DON'T KNOW WHY**  
Bibliothek

LOS

18

Gemeente Rotterdam

Words and Music by  
**JESSE HARRIS**

Hoopstraat 110 - 3011 PV Rotterdam  
www.bibliotheek.rotterdam.nl

Arranged by **PAUL MURTHA**

**TENOR SAX 1**

(EASY JAZZ ROCK) (EVEN 8THS)

Dynamic markings include *mp* (mezzo-piano) and *mf* (mezzo-forte). There are also accents and slurs throughout the piece.

As recorded by Shirley Basey

19

Tenor Sax 1

# Big Spender

♩ = 120 SWING

1

2

3

4

5

6

Tenor Sax

17

"Money, Money, Money"

$\text{♩} = 124$

Tenor-Sax "Money" Arr. Hoos Mark

A series of ten empty musical staves for Tenor Saxophone, arranged vertically on the page.

# ZIJ GELOOFT IN MIJ

(ANDRÉ HAZES/ARR. ERIK VELOKAMP)

POP BALLAD ♩ = 80

+ VOCAL

TENOR SAX

1

mf

5

8

13

ON SEGNO ONLY

BOTH X'S

22

24

30

31

38

38

O.S. AL CODA

46 CODA

47

# I WILL SURVIVE

22

TENOR SAX.

AS SUNG BY GLORIA GAINER  
ARR. ERIK VELDKAMP

SLOW

6

Tacet

(A)

DISCO ♩ = 120

4

15

(B)

22

(C)

29

(D)

7

42

(E)

48

(F)

8

(G)

A TEMPO

64

I & II. TENORS.

23

Four empty musical staves, likely intended for other instruments or as a continuation of the score.

# SIR DUKE

sax tenor 1

Sir Duke sax tenor 1 blz. 2

60

63

TENOR 1/2

25

DANCING QUEEN

Arr. DAVE TAVEL

Comp. ANDERSON/VEJAEVS

- Staff 3:** Contains notes and rests, ending with a double bar line and a fermata.

# TENOR SAX

# 26

# SOUL MAN

♩ = 116

3

5

9 (VOCAL)

17

3

22

25

(4)

33

3

TNR/2

SOUL MAN

38

42

47

51

Vrijmat 3<sup>e</sup> keer anders stem

114  
C  
V.M.I.

# bein' green

TENOR SAX 1

BALLAD (♩ = 66)  
SUBTONE

Words and Music by JOE RAPOSO  
Arranged by DAVE BARDUHN

303-02010

TENOR SAX 1

BEIN' GREEN

47

53

65 EXAGGERATE (AS BEFORE)

73 ↓ TEMPO

# THE BIG CAT

(RECORDED BY THE TERRY GIBBS DREAM BAND)

MUSIC BY AL COHN  
ARRANGED BY AL COHN  
EDITED BY JEFFREY SULTANOF

## TENOR SAX. 1

**A** FAST SWING ♩ = 250

**B** PLAY 3X  
(PLAY 3RD X ONLY)

Op 30

**C**

felice

31

35

39

**D**

(PLAY 3RD X ONLY)

43

*mf*

47

51

**E**

57

TURN PAGE OVER

30

(F)

65 *p*

69

(G)

73 *mf*

77

81

(H)

85

89

93

30

**I**

97

101

105

**J**

109

113

117

121 DECRESC.

VAMP

125

Tenor Sax

(14)

"Crazy little thing called love"

$\text{♩} = 86$

Ad Lib. CHORUS!

Chord progression for the Ad Lib. Chorus section, first line. Chords: G, G7, C7, F, C.

Chord progression for the Ad Lib. Chorus section, second line. Chords: G, G7, F, C.

Chord progression for the Ad Lib. Chorus section, third line. Chords: G, Eb, F7, G, G7.

Empty musical staff line.

Empty musical staff line with the handwritten text "Crazy little thing" written across it.

Large handwritten signature or scribble across several empty musical staff lines.

Empty musical staff line.

24  
Tenor Sax

12

"Little Darling"

Arr. Hoos Mark

$\text{♩} = 100$

mf.

mp.

A

B

C

pp.

> v

P.S.  
al  
Coda

Coda

pp.

Four sets of empty musical staves, each consisting of five lines, arranged vertically on the page.

# Ain't no Sunshine

sax tenor  
zangversie

8 *p*

13 *p* *>* *^*

17 *mf* alleen in reprise sax solo (alt of tenor) play freely

24 *p*

27

31 *>* *^*

33 8 *p*

45 *>* *^*

49 *>* *^* tig keer

TENOR 1/2

# "I WISH"

36

ALL: DAVE TANNER

COM. WONDRA

PLAY 2x/4x (5) ONLY

all x's

(3x tacet) (4x TACET)

tact

# "BLAME IT ON THE BOOGIE"

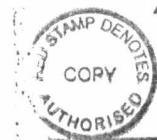

37

TENOR 1/2

Arr: DAVE TANNER

Comp: m/p JACKSON/KLOPP

28

# ROLLING IN THE DEEP

TENOR SAX.

ADELE/ARR. ERIK VELDKAMP

Rock ♩=110

6

*mf*

(A) 8 (B)

*mf*

(C)

24

*f*

(D) 8

30

*f*

(E)

*f*

(F)

49

*f*

(G)

1. 2.

55

*f*

62

(H)

*f*

72

*f*

(1)

77

1.

84

2.

# All About That Bass

Meghan Trainor  
arr. by Erik Veldkamp

'60s Pop ♩ = 130

Handclaps

A

All ABOUT That Bass

H

62 **2** **2**

I

69 **4** Handclaps **2**

78 **2**

J

K

87

91

L

96

101 **2**

479

TENOR 1

# THAT MAN

CARO EMERALD

COMP. & LYR. VINCENT DEGIORGIO & DAVID SCHREURS

ARR. ARTEN DE GROOT

SWING  $\text{♩} = 104$

CLAP

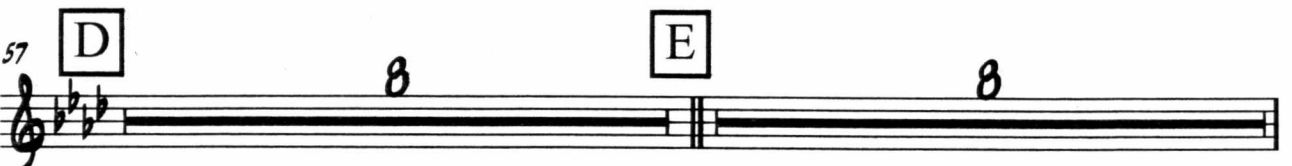

PUBLISHED BY WWW.ARTENDEGROOT.NL

ALL RIGHTS RESERVED V. DEGIORGIO / D. SCHREURS /  
THE BILLY RAY LOUIS MUSIC PUBLISHING CO./COLLECTIO MUSIC PUBLISHERS B.V.  
REGISTRATION 0118.1005.1404.0507

TENOR 1 - THAT MAN

73 *mp*

77

81 **F** *mf* *f*

89 **G**

95

100

105 **H** *mf*

113

121 **I** SING! *mf* *f*

127

134

137

143

148

153

159

164

4929

TENOR 1

# BAD ROMANCE

LADY GAGA (AS PERFORMED BY CARO EMERALD)

COMP. & LYR. STEFANI GERMANOTTA, NADIR KAYAT

ARR. ARTEN DE GROOT

MEDIUM POP  $\text{♩} = 124$

*mp*

9 SING!

RA RA RA A A HA RO MA RO MA MA HA GA GA HOE LA LA HA

13 **A**

*mp* *mf*

21

*mf* *mp* *mf*

28 **B**

*mf*

32

36

40

44 *Acet* SING!

RA RA RA A A HA RO MA RO MAMA HA GA GA HOE LA LA HA

PUBLISHED BY WWW.ARTENDEGROOT.NL

ALL RIGHTS RESERVED  
REGISTRATION 1008.0718.0911.0919

66 *fu* *f* **E**

72

75 *du* **E**

80 *f*

76

72

88

64 *fu* **D**

57 *fu* *du* *fu*

49 *fu* **C**

TENOR 1 - BAD ROMANCE

Handwritten signature or initials.

TENOR 1 - BAD ROMANCE

104

108

112

116

# THINK

*facat*

A  $\text{♩} = 126$

8

B C 4

23

D *bas*

28

*bas*

33

E 2

46

51

A

55

2

59

H

66

I

71

76

J

2

83

K

90

1ST B♭ TENOR SAX

# FUNK-O-MATIC

Gemeentebibliotheek  
Rotterdam  
Hoogstraat 110  
3011 PV Rotterdam

603  
by Bob Mintzer

FUNK  $\text{♩} = 120$

7

(9)

(17)

(25)

8x SOLOS (ENTER ON CUE)  
SOLO CUE

F7

(PLAY 1ST & 3RD'S G7(#9))

(41) on Q

REPEAT TO (37)  
FOR ADD'L SOLOS

(33)

CRESC.

45

Recorded by TOTO

# ROSANNA

TENOR SAX 1

Words and Music by DAVID PAICI  
Arranged by PAUL JENNING.

RELAXED HALF-TIME SHUFFLE (♩ = ♩<sub>3</sub>)

1 *mp-cresc.* 2 3 4 5 6 7 8 9-10 11

16 *ff* *RND X ONLY* 17 18 19 20 21 22 23 24 25 26 27 28 29 30

30 *mf* 31 32 33 34 35 36 37 38 39 40 41 42-44 45 46 47 48 49 50 51 *subff*

TENOR SAX 1

Measures 60-63: Introduction of melodic lines with accents and slurs.

Measures 64-66: Continuation of melodic lines.

Measures 67-69: Melodic lines with accents.

Measures 70-73: Melodic lines with slurs and accents.

Measures 82-86: Melodic lines with slurs and accents.

Measures 87-90: Melodic lines with slurs and accents.

Measures 91-93: Melodic lines with slurs and accents.

Measures 94-96: Melodic lines with slurs and accents.

Measures 97-99: Melodic lines with slurs and accents.

Measures 100-102: Melodic lines with slurs and accents.

Measures 103-105: Melodic lines with slurs and accents.

Measures 106-108: Melodic lines with slurs and accents.

Performance instructions include "TO COO A" (measures 63-64), "D.S. al COO A" (measures 94-95), and "SHORT FALL" (measures 107-108). Dynamics include *f*, *mf*, and *ff*.

GEMEENTEBIBLIOTHEEK ROTTERDAM

L1012118-8

46

# LET'S GET LOUD

(JENNIFER LOPEZ, ARR. E. VELOKAMP)

2<sup>o</sup> only

TENOR 1

40 41

44

49

53

57 7

67 69 3

73 77 2

79

83 85 7 93

94

98 101

HEY HEY

102

HEY HEY HEY HEY HEY HEY HEY HEY HEY HEY

107 109

HEY HEY

112

116 117

120

125

47

# VALERIE

MARC JOHNSON & AMY WINEHOUSE  
ARRANGED BY: ARR. E. VELOKAMP

MEDIUM ♩ = 110

TENOR SAX. 1

TENOR 1

(Kiki Dee / Arr. Erik Velokamp)

# I'VE GOT THE MUSIC

70

74

85

89

95

96

99

112

49

# I'M OUTTA LOVE

TENOR SAX. 1

(ANASTACIA/BIG, BLACK & BEAUTIFUL)

TRANSCE/ARR. E. VELOKAMP

Rock  $\text{♩} = 120$

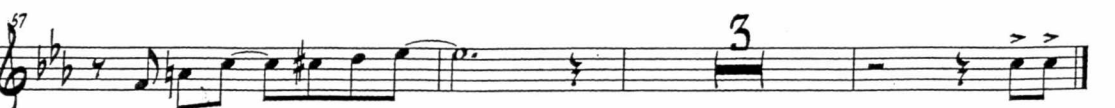

Tenor Sax

"Sway"

Arr. Hoos Mark

# GIVE IT UP

51

Gaston Steenkist and Rene Ter Horst  
arr. Rob Balfourt

Samba

B $\flat$  Tenor Saxofoon

11 8 5

Give it up! Give it up! Give it up! Give it up!

27

Girl. *f*

32

37

42

47

52

*mf*

57

7

68

Give it up! Give it up! Give it up! Girl. Give it up! Give it up! Give it up! Give it up!

73

Give it up! Girl. Give it up! Give it up! Give it up! *mf* *poco... a... poco... cresc...*

78

*f*

83

88

Give it up! Give it up!

93

Give it up! Girl. Give it up! Give it up! Give it up! Give it up! Give it up! Give it up! Girl.

98

Give it up! Give it up! Give it up! "Give It Up" *f*

2

Composers: Gaston Steenkist and Rene Ter Horst

© Copyright by Rhythm Music, Universal Music Publishing MjGB Holding BV

This arrangement (2015) by Da Capo Music is used with permission of the publisher

77 (15)  
Tenor Sax

"Mambo No. 5"

P. Prado

Latin  $\text{♩} = 180$

finger snaps

Swing

Play >

mf.

staccato

sim.

A

f. Fine

B

mf.

Tenor Sax

55  
Arr. H. Mark

$\text{♩} = 120$

*tr*

*mf.* *cresc.*

*sim.* Soul ChaCha

*mf.* Soul ChaCha

*f.* Soul ChaCha

**A** *f.*

*f.* Soul ChaCha

**B** *f.* One Two ChaCha Cha Three Four ChaChaCha Five Six ChaChaCha

Seven Eight ChaChaCha *f.* Soul ChaCha

Soul ChaCha *f.*

Arr. H. Mark

95

18

Tenor-Sax

"Un, dos, très"

Latin  $\text{♩} = 120$

Tenor Sax

"Copacabana"

B. Manilow

$\text{♩} = 116$

4

al Coda

cresc.

f.

mf.

Percussie 4

mf.

f.

fp.

D.S. al Coda

Coda

*d=100*

*f.* *2<sup>e</sup> x Tacet*

*mf.*

*f.* *al Coda*

**A**

*poco a poco* *cresc.*

*f.* *2x P.S. al Coda*

**Coda**

*Arr. Hoos Mark*
